

CLARINET

From The Library Of

ELMERS TUNE

# 363

MILLER RECORD COPY  
BY ERNIE HOUGHTON

**Clarinet**

**CLARINET**

Solo

**ALTO SAX 1**

- 2 -

Elmer's Tune

363

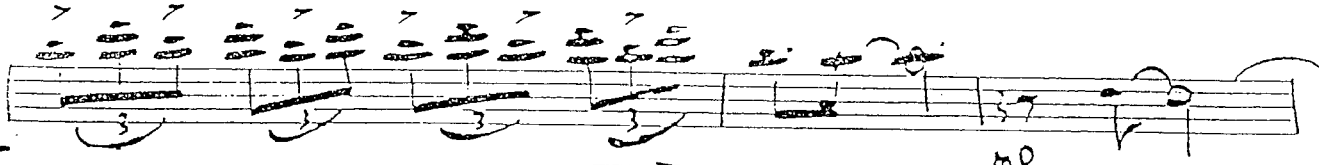
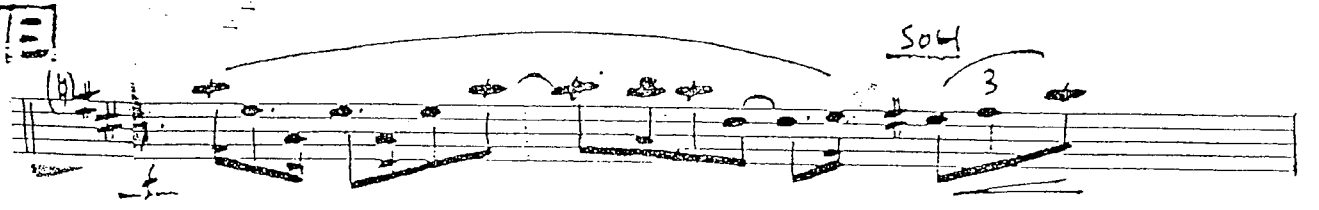
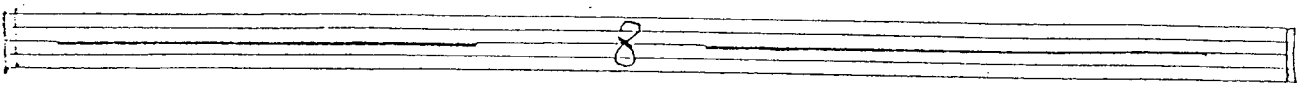
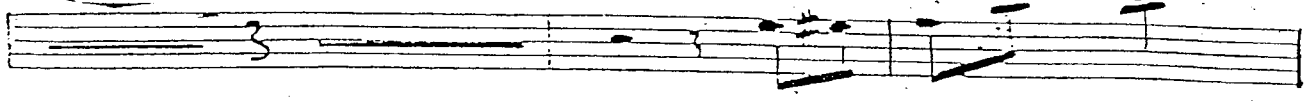

**TO CLARINET**

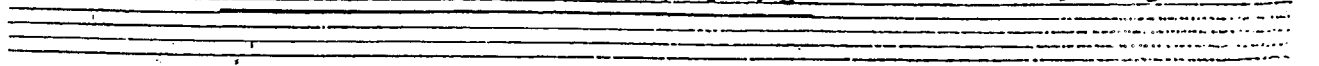
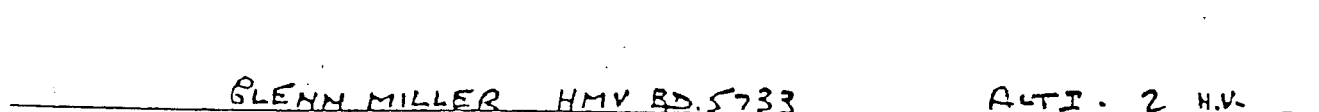
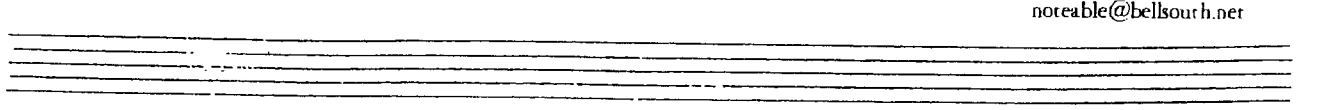
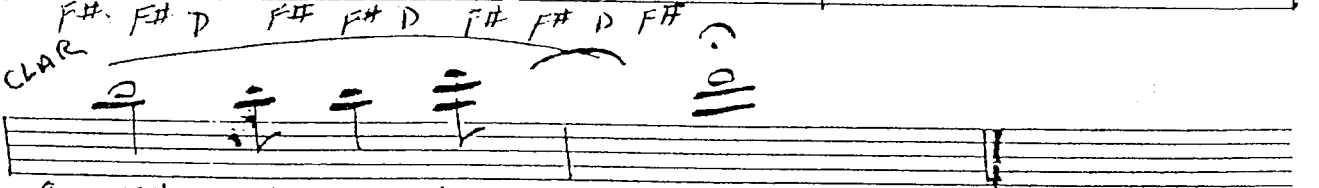
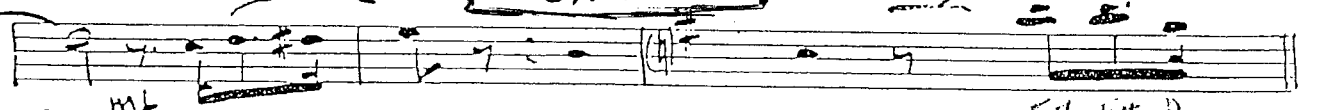

"NEED A CHART"? Go to:  
noteable@bellsouth.net

GLENN MILLER HMV BS. 5733

ALTI. 2 H.V.

**C** ALTO II

- 2 -

*Elmers Tune*

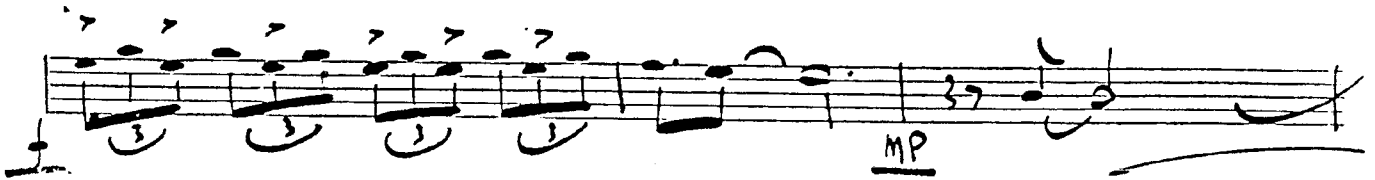
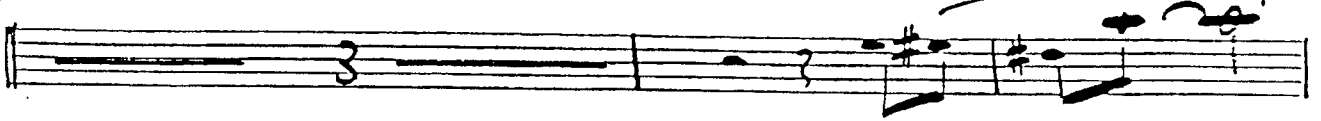

UNISON

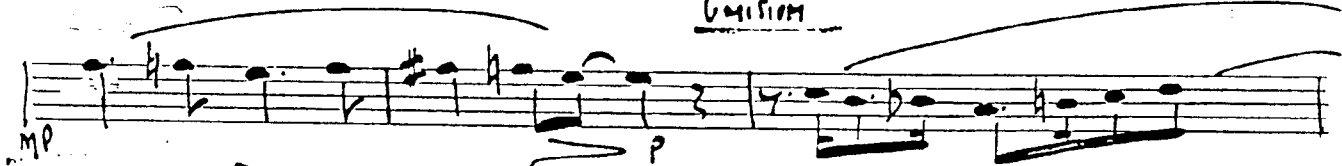

ALTO II - 2

1ST TENOR

ELMERS TUNE

#

363

Miller Record Copy by Ernie Houghton

Tenor I

- 2 -

Elmer's Tune

"NEED A CHART"? Go to:  
noteable@bellsouth.net

GLENN MILLER. HMV RD 6733

TEHORI - 2

2ND TENOR

ELMERS TUNE

#

363

From The Library Of

Glenn Miller Record Copy by Ernie Houghton

Tenor II

Elmer's Tune

OLENN MILLER 47V B.D. 5733

2ND TENOR - 2

# BARITONE SAX

From The Library Of

## ELMERS TUNE

#

363

ON BARITONE *Glen Miller Record Copy by Ernie Houghton*

SOLO

SOL BARI

Elmer's Tune

-2-

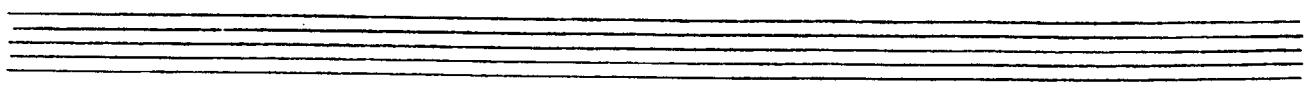
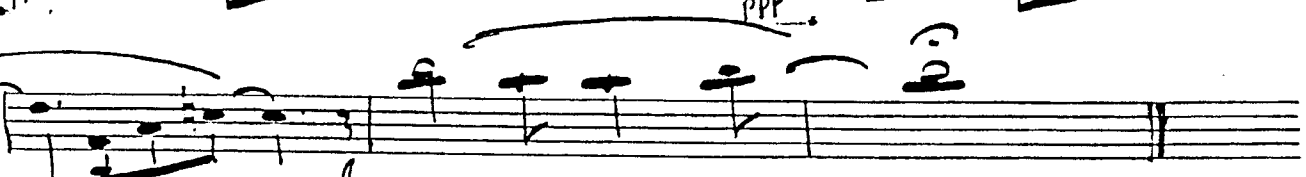
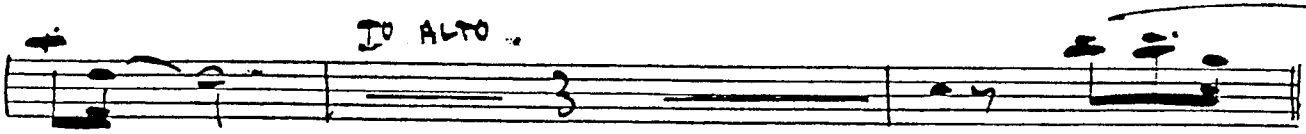
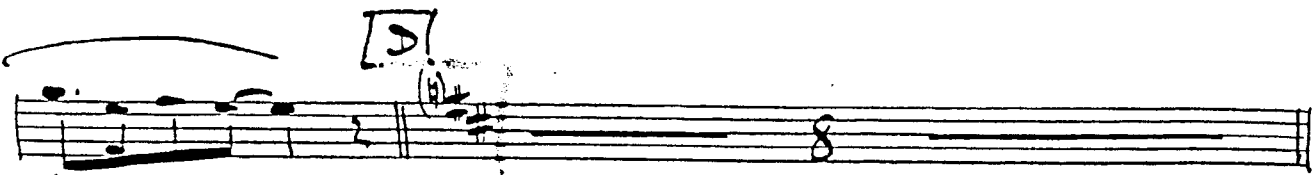
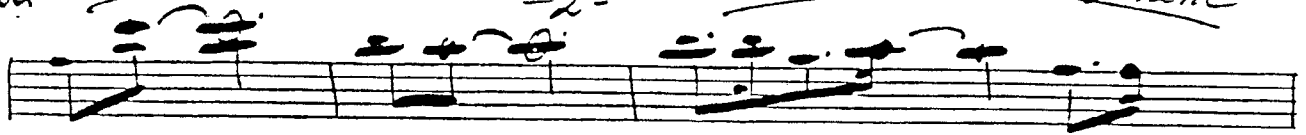

GLENN MILLER. HMV B 5733

BARITONE - 2

1ST TRUMPET

ELMER'S TUNE

363

1st

AMC ADMS  
(303) 972-4079

Glenn Miller Record Copy by Ernie Houghton

TRP. CUP MUTE

#00260 8-5-36

#00260

TRPT I

- 2 -

12/4

Elmer's Tune

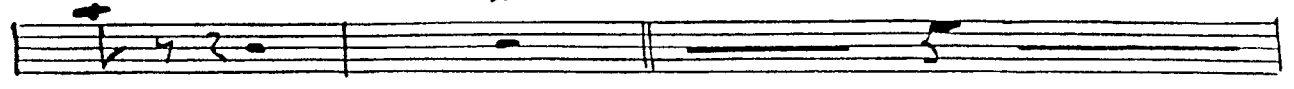

**E**

**UHS.**

HALF VALUE

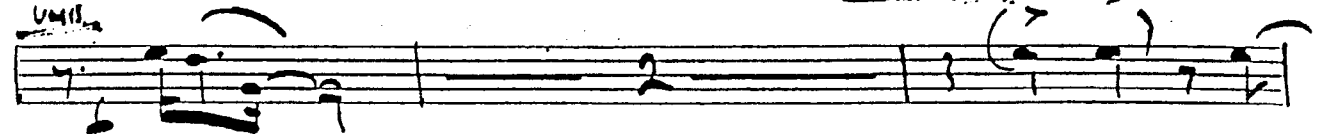

**F**

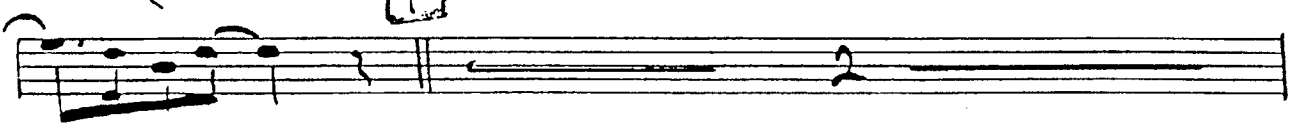

**UHS.**

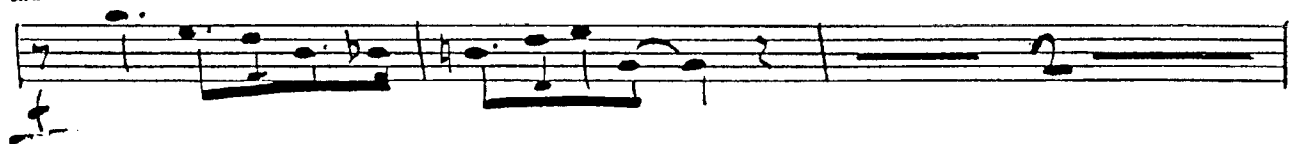

**p.**

to mp. pp

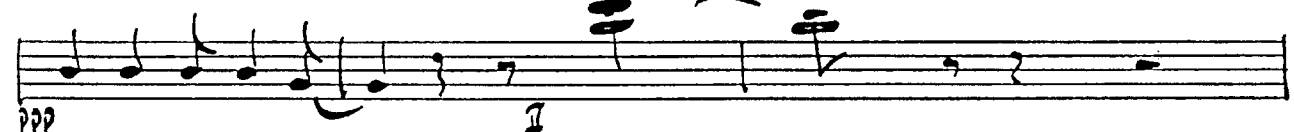

**ppp**

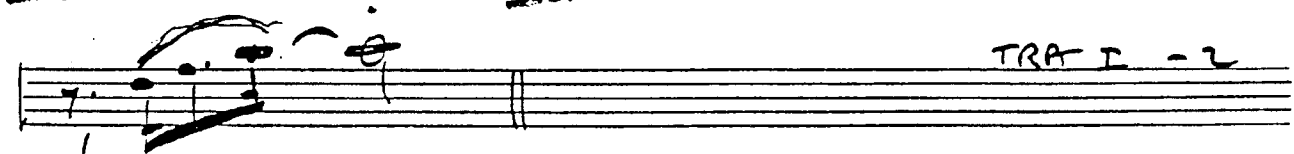

TRPT I - 2

GLENN MILLER. HMV B5 5733

2ND TRUMPET

From The Library Of

ELMERS TUNE

#

363

Glenn Miller Record Copy by Ernie Houghton

CUP MUTE

A TO STRAIGHT MUTE

OPEN UP

OPEN SOLO

B

C

Solo

TRPT II

Elmer's tune

- 2 -

ENS

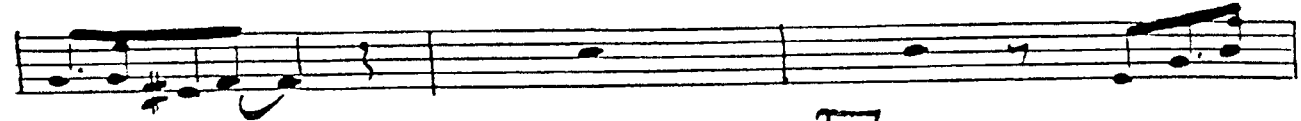

[E]

mp

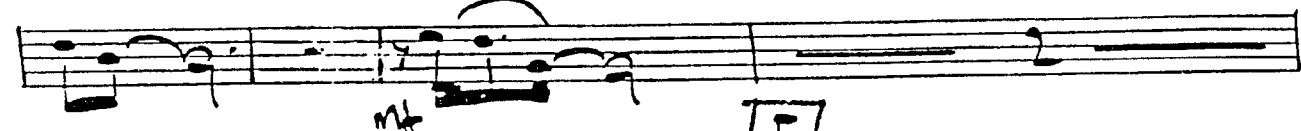

mf

[F]

HALF VALUE

> > )

UMIS

Solo

ENS

p

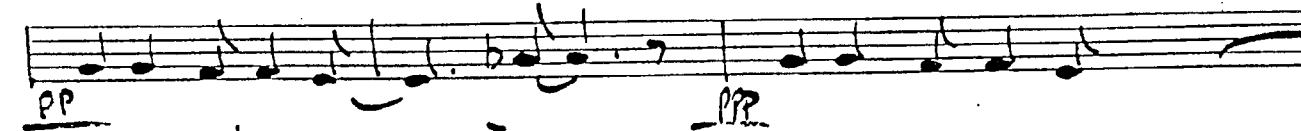

pp

ppp

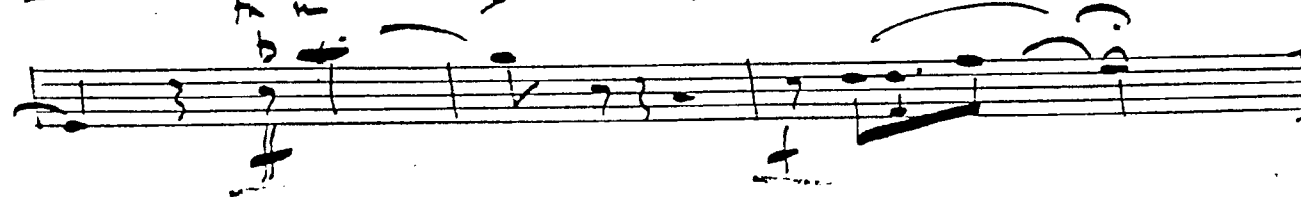

CLEMM MILLER · HMV B5 5933

TRPT II - 2

# 3RD TRUMPET

From The Library Of

## ELMERS TUNE

#

363

Glenn Miller Record Copy by Ernie Houghton

CUP MUTE

A

TO STRAIGHT MUTE

mf  
20

TO CUP MUTE

B

OPEN

C TACET - TROMB

TRPT III

- 2 -  
PLAY. >

Elmer's Tune  
OPEN UP.

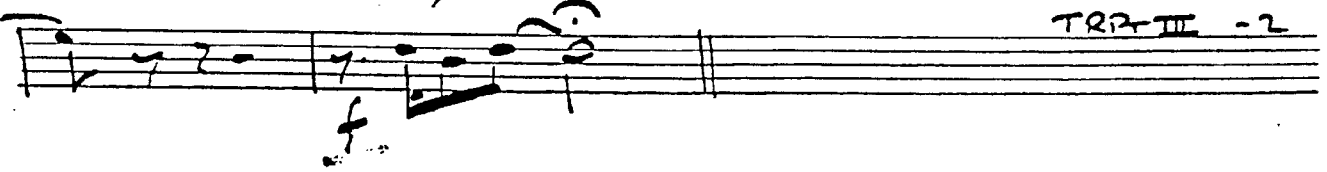
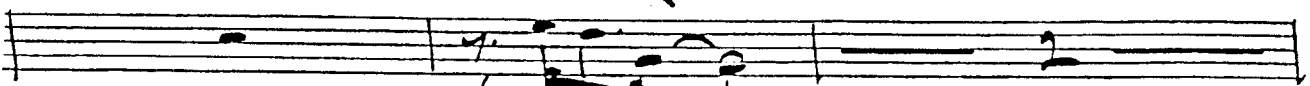
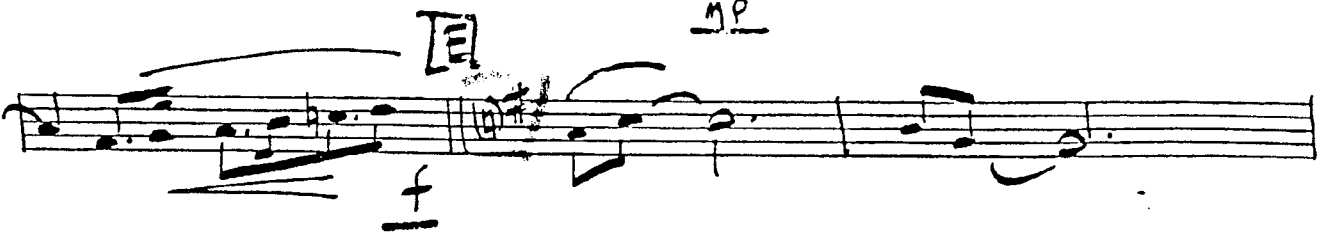
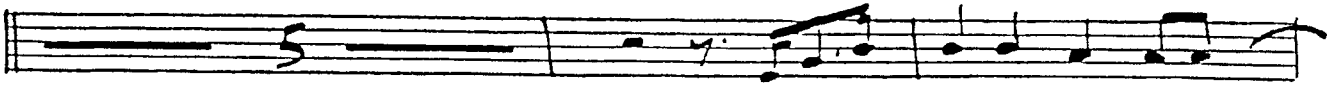
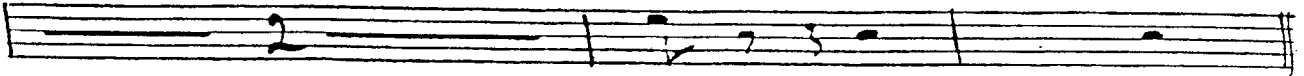

GLENN MILLER. HMV RD 5733

7TH TRUMPET

From The Library Of

ELMERS TUNE

#	363
---	-----

79 *Gramm Miller Record Copy by Ernie Houghton*

CUP MUTE

TRPT II

2

Elmer's Tune

UMIS

TRPT II - 2

GLENN MILLER. HMV RD 5733

Trom 1

8/51

# ELMER'S TUNE

#

363

From The

Glenn Miller Record Copy by Ernie Houghton

~~CUP MUTE~~

[A] TO STRAIGHT MUTE

TO CUP MUTE

[B] OPEN UP

OPEN SOLO

[C]

[D]

T Bone I

-2-

Elmer's Tune

SOU

M

"NEED A CHART"? Go to:  
noreable@bellsouth.net

GLENN MILLER. HMV BD 5733

TROM I - 2

# TROM II

From The Library Of

# ELMER'S TUNE

#

363

Glenn Miller Record Copy by Ernie Houghton

CUP MUTE

TO CUP MUTE

OPEN SOL.

Elmer's Tune

T Bone II

- 2 -

Sou

Sou

VIB

TROTT - 2

CLENN MILLER. HMV B5533

TROM III

From The Library Of

# ELMER'S TUNE

# | 363

79 Glenn Miller Record Copy by Ernie Houghton

CUP MUTE

[A] TO STRAIGHT MUTE

TO CUP MUTE.

mf

[B]

OPEN UP

OPEN SOLI.

P10

P20

[C]

T Bone III

- 2 -

Elmer's Tune

T Bone III - 2

GLENN MILLER - HMV RDS 733

TROM IV

From The Library Of ELMER'S TUNE

# 363

19 ~~51~~ Miller Record Copy by Ernie Houghton

CUP MUTE

TO STRAIGHT MUTE

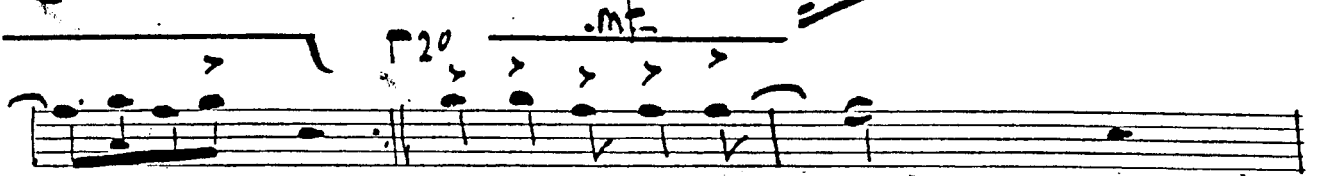
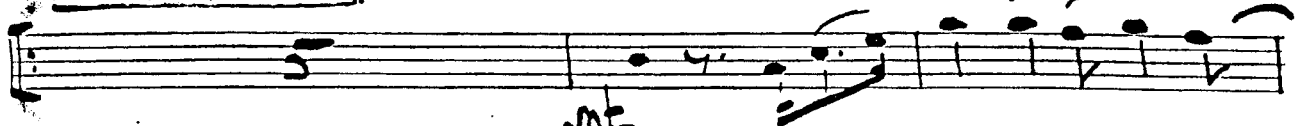

TO CUP MUTE

OPEN SOUND

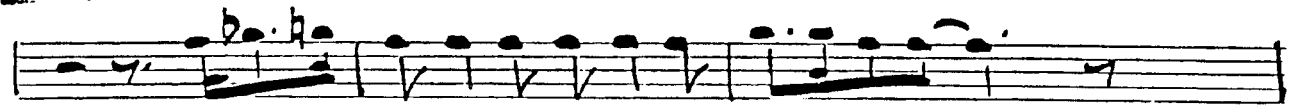

PIANO-1

8/5 (33)

#1 | 363

From The Library Record Copy by Ernie Houghton

ELMER'S TUNE

Piano

Elmer's Tune

-2-

PIANO 2

Piano

Elmer's Tune

363

- 3 -

"NEED A CHART"? Go to:  
[noreable@bellsouth.net](mailto:noreable@bellsouth.net)

HM 5733 - GLENN MILLER

PIANO 3

BASS

#

363

From The Library Of

379

Miller Record Copy by Ernie Houghton

# ELMER'S TUNE

R.H. Mss.

01-674 4184

Elmer's Tune

Bass

-2-

GLENN MILLER - H.M.V. BDS 5733

BASS - 2

#

# ELMER'S TUNE

BRUSHES.

Glenn Miller Record Copy by Ernie Houghton

GLENN MILLER  
HMV BISS 5733

"NEED A CHART"? Go to  
noreable@bellsouth.net